

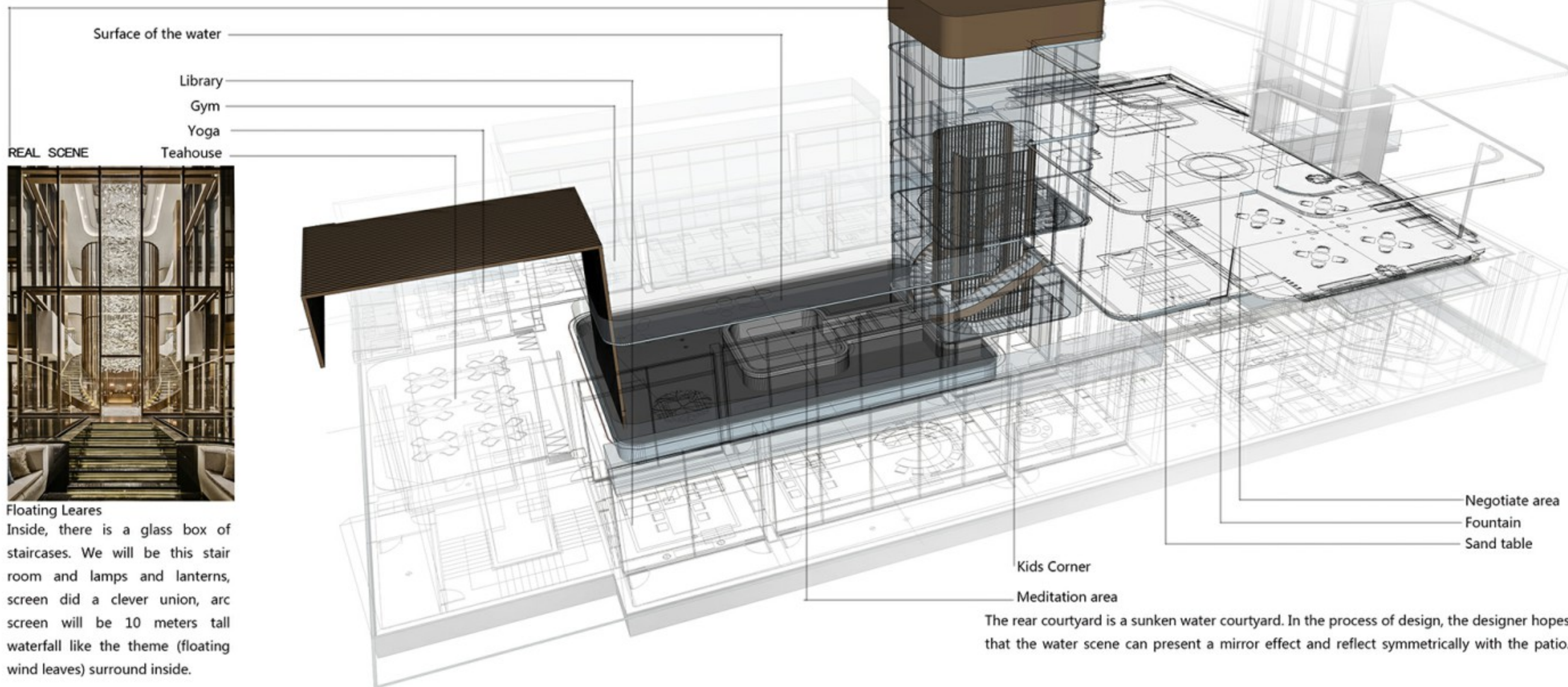

ZHONGNAN MANSION

CONCEPT





WATER ELEMENT AND ATRIUM

The rear courtyard is a sunken water courtyard. In the process of design, the designer hopes that the water scene can present a mirror effect and reflect symmetrically with the patio. In the courtyard, the designer designed a staircase step, and placed a sunken sofa area in the middle of the stairs corresponding to the center of the patio. The location of the center also gives a quiet environment to the sofa area, making it an immersive experience area. At the end of the axis of the whole, there is a grille background wall. We combine it with the water view, and the water view also connects the grille. In the whole design, landscape architecture and interior are interrelated, making indoor and outdoor space an integrated design.

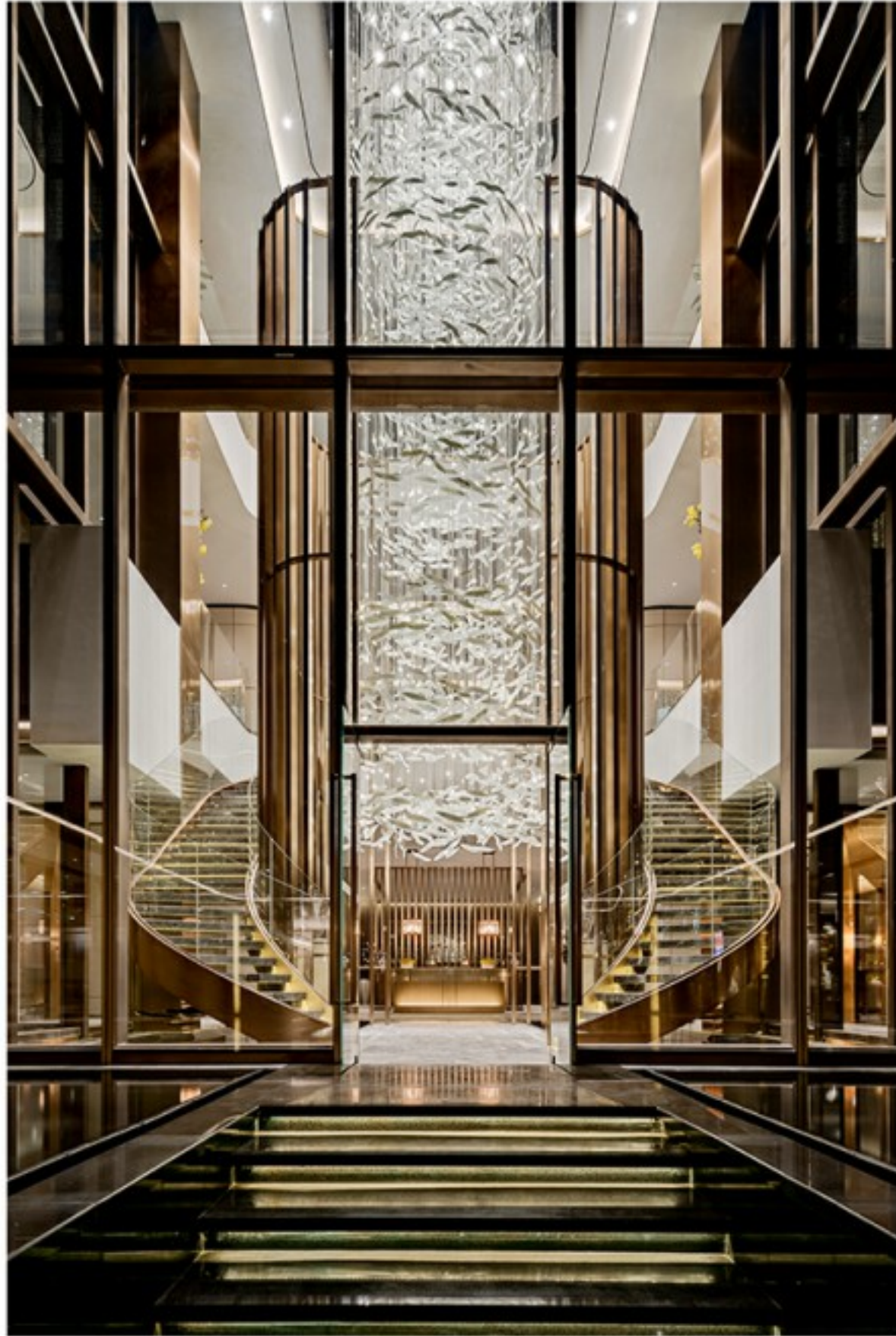

GLASS BOX & STAIRS



The combination of stairs and theme (floating leaves)
The steel staircase is attached to the same steel screen and is supported by the screen. Using this technique, the designer will subject (floating wind deciduous), staircase, staircase and screen together, each other as a sophisticated art in a transparent glass box.

